

SRC600C

SANY Rough-Terrain Crane
60 Ton Lifting Capacity



Main boom length: 11.3~43.5m
Max lifting torque: 2115kN·m
Max gradability: 75%

Excellent performance

- ✔ Key structural optimization, improve the product performance.
- ✔ Over-length boom and high tensile steel U-sharped boom, which allows for decreased boom weight and increased boom strength.
- ✔ Two-axle off-roader chassis, four-wheel driving, four-steering modes have good mobility.

Energy and High efficiency

- ✔ The load sensitive variable displacement piston pump is applied to adjust the pump displacement in real time with little energy loss during operation.
- ✔ The dead-weight luffing compensation hydraulic system is applied to ensure good micro-mobility and excellent stability.
- ✔ The four-wheel steering control system is applied to ensure four individual steering modes with flexible operation.
- ✔ The dual-circuit braking system is applied with individual brakes for front and rear wheels and pressure maintained by an accumulator, providing good braking effect.
- ✔ Slewing and steering circuits are controlled by a priority valve, providing priority for steering control and ensuring the stability and rapid response of slewing action.

Safety and Reliable

- ✔ Load moment limiter: The system can provide comprehensive protection for the lifting operation and will alarm if the crane is overloaded, guaranteeing operation safety.
- ✔ A three-wrap rope protector is applied to both main and auxiliary winches to prevent over rolling-out of wire rope.
- ✔ A height limiter is applied at both boom and jib ends to prevent over-hoisting of the wire rope.
- ✔ Equipped with length sensor, angle sensor and press sensor to indicate the working condition of whole crane in real-time, giving an alarm and cutting off the dangerous action automatically.
- ✔ Use high-quality axle, engine, gearbox, hydraulic pump and hydraulic motor etc. key parts, improve the reliable of product.



Overall Dimensions

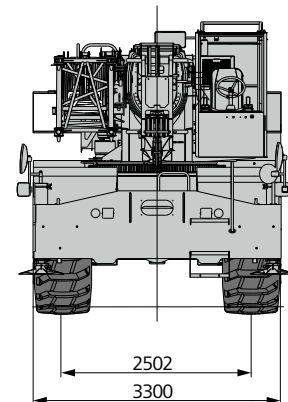
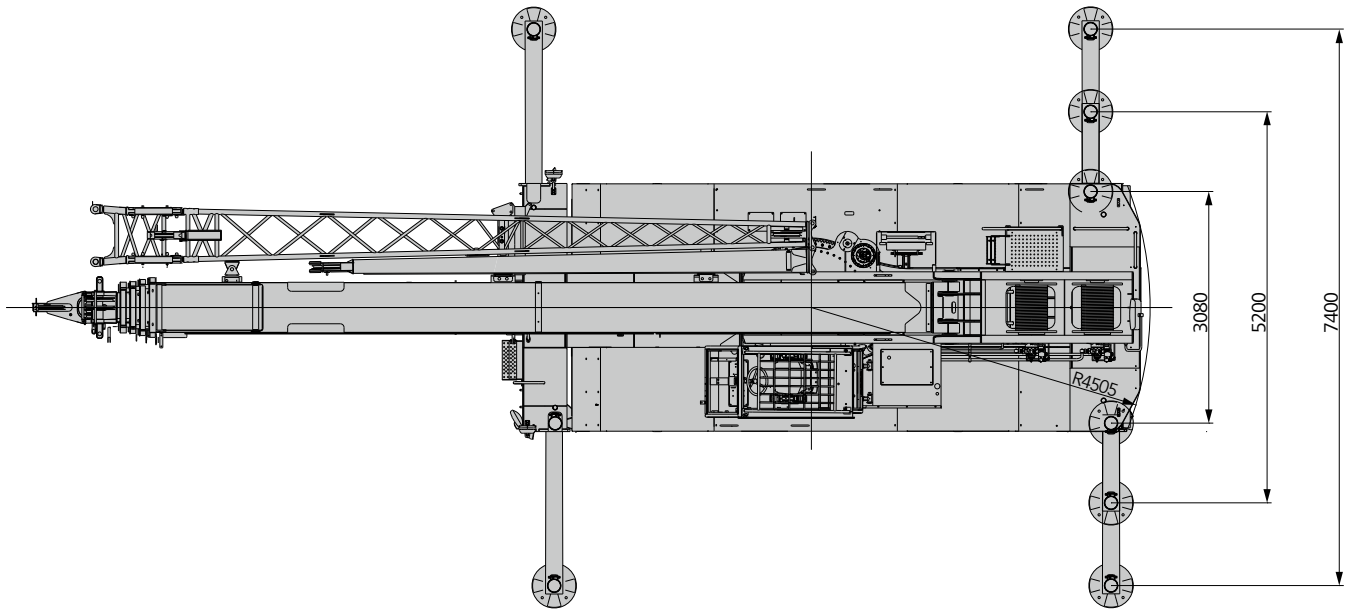
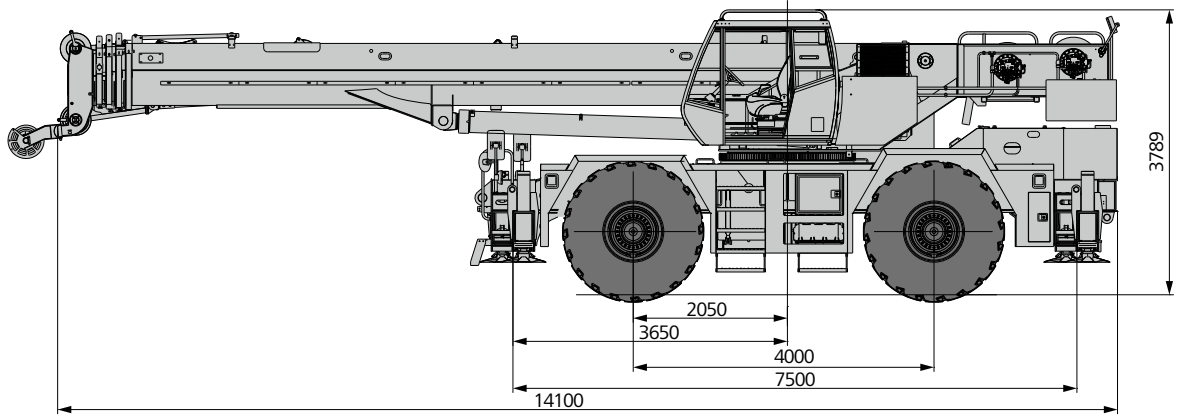

Technical Parameters

| Category | Item | Unit | Value | |
|-------------------------|---------------------------------------------------------------|-------------------------|------------------------------|------|
| Capacity | Max. lifting capacity | t | 60 | |
| Weight | Gross weight | kg | 44900 | |
| Power | Engine model | - | DF Cummins ISDe285 30 Tier 3 | |
| | Max. engine power | kW/rpm | 210/2500 | |
| | Max. engine torque | N·m/rpm | 970/1500 | |
| Dimensions | Overall length | mm | 14100 | |
| | Overall width | mm | 3300 | |
| | Overall height | mm | 3760 | |
| | Wheel Track | mm | 2502 | |
| Travel | Max.travel speed (empty load) | km/h | 40 | |
| | Steering radius | m | 12.9/7.4 | |
| | Wheel formula | - | 4x4 | |
| | Min.ground clearance | mm | 513 | |
| | Approach angle | ° | 22 | |
| | Departure angle | ° | 17 | |
| | Max.gradeability | % | 75 | |
| Main Performance | Working temperature range | °C | -20~+46 | |
| | Min.rated lifting radius | m | 3 | |
| | Tail slewing radius | m | 4.5 | |
| | Boom sections (Qty.) | - | 5 | |
| | Boom shape | - | U-shape | |
| | Jib offset | ° | 0, 15, 30 | |
| | Max.lifting moment | Basic boom | kN·m | 2115 |
| | | Full-entention boom | kN·m | 1100 |
| | | Full-entention boom+jib | kN·m | 530 |
| | Boom length | Basic boom | m | 11.3 |
| | | Full-entention boom | m | 43.5 |
| | | Full-entention boom+jib | m | 59.5 |
| | Max. lifting height | Basic boom | m | 13.8 |
| Full-entention boom | | m | 46 | |
| Full-entention boom+jib | | m | 62 | |
| Operation speed | Max.single rope lifting speed of main winch (empty load) | m/min | 151 | |
| | Max.single rope lifting speed of auxiliary winch (empty load) | m/min | 151 | |
| | Full extension/retraction time of boom | s | 95/110 | |
| | Full luffing up/down time of boom | s | 55/75 | |

Technical Parameters



Axle Load

| Axle | 1 | 2 | Total weight |
|-------------|------|------|--------------|
| Axle load/t | 24.8 | 20.1 | 44.9 |
| Note | - | | |

Standard Equipment

| Number | Name | Number | Name |
|--------|---------------------------|--------|-------------------------|
| 1 | Engine | 14 | Telescope balance valve |
| 2 | Gear box | 15 | Swing buffer valve |
| 3 | Front axle assembly | 16 | Telescope cylinder I |
| 4 | Rear axle assembly | 17 | Telescope cylinder II |
| 5 | Torque converter radiator | 18 | Luffing cylinder |
| 6 | Tire | 19 | Air condition system |
| 7 | Piston pump | 20 | Swing bearing |
| 8 | Gear pump | 21 | Swing reducer |
| 9 | Main valve | 22 | Hoisting reducer |
| 10 | Hoisting motor | 23 | Main hook |
| 11 | Swing motor | 24 | Auxiliary hook |
| 12 | Luffing balance valve | 25 | Motion controller |
| 13 | Hoisting balance valve | | |

Optional Equipment

- Optional hook I (lifting capacity:50t Mass:595kg)
- Optional hook II (lifting capacity:30t Mass:360kg)
- Gas pump
- Intake valve
- Winch and backup camera

Crane Introduction

Engine

- Model: ISDe285 30.
- Type: six cylinder, direct injection diesel, 4 cycle, turbo charged and after cooled.
- Rated Power: 210kw/2500r/min.
- Exhaust: Euro III.
- Fuel tank: 300L.

Transmission

- Transmission: DANA automatic gearbox, Power shift with 6 forward and 6 reverse speeds (3 speeds high and 3 speed low). Front axle disconnect for 4x2 travel.

Axles

- Front Axle: Drive/steer with differential and planetary reduction, traveling and parking brake.
- Rear Axle: Drive/steer axle with differential and planetary reduction, traveling brake.

Suspension

- Front Suspension: Rigid mounted to frame.
- Rear Suspension: Pivot mounted with hydraulic lockout device.

Tires

- Model: 29.5R25.

Brake System

- System Type: Full hydraulic double-circuit brake system and all wheels brake.
- Brake Model: Traveling brake (all wheels) and parking brake(front wheels).

Steering System

- System Type: Full hydraulic independent power steering.
- Steering Model: 2 wheel front, 2 wheel rear, 4 wheel coordinated and 4 wheel crab.

Outrigger System

- Outrigger Type: Hydraulic telescoping single-stage H type outrigger.
- Outrigger Span: 7.4m×7.5m (100% extension), 5.2m×7.5m (50% retracted), 3.08m×7.5m (fully retracted).

Cab

- The self-made full-vision anti-corrosion steel cab, equipped 10.4 in. touch screen,air-suspension seat, multi-function steering wheel, cold air-condition and heater.

Boom System

- Main Boom: 11.3m ~ 43.5m five-section U-shaped boom, maximum tip height 46m.
- Jib: 9.2m & 16m two stage bi-fold lattice type with 0°,15°,30°, maximum tip height 61m.

Elevation

- One double-acting hydraulic cylinder with integral holding valve, elevation angle from -2°~80°.

Hoist

- Main Hoist: Planetary reduction with variable motor, motor high/low speed control. Hoist speed feedback, maximum single line speed 155m/min, rope diameter 20mm, length 230m.
- Auxiliary Hoist: Planetary reduction with variable motor, motor high/low speed control. Hoist speed feedback, maximum single line speed 155m/min, rope diameter 20mm, length 135m.
- Hook: 60T main hook with 5 sheaves, weight is 660kg. 8T auxiliary hook, weight is 160kg.

Slewing

- 360° rotation, Maximum speed: 2.6r/min. Hydraulic controlled proportional speed adjustment is applied, providing stable and reliable operation of the system. Unique slewing buffer design ensures more stable braking operation.

Boom Operating Range

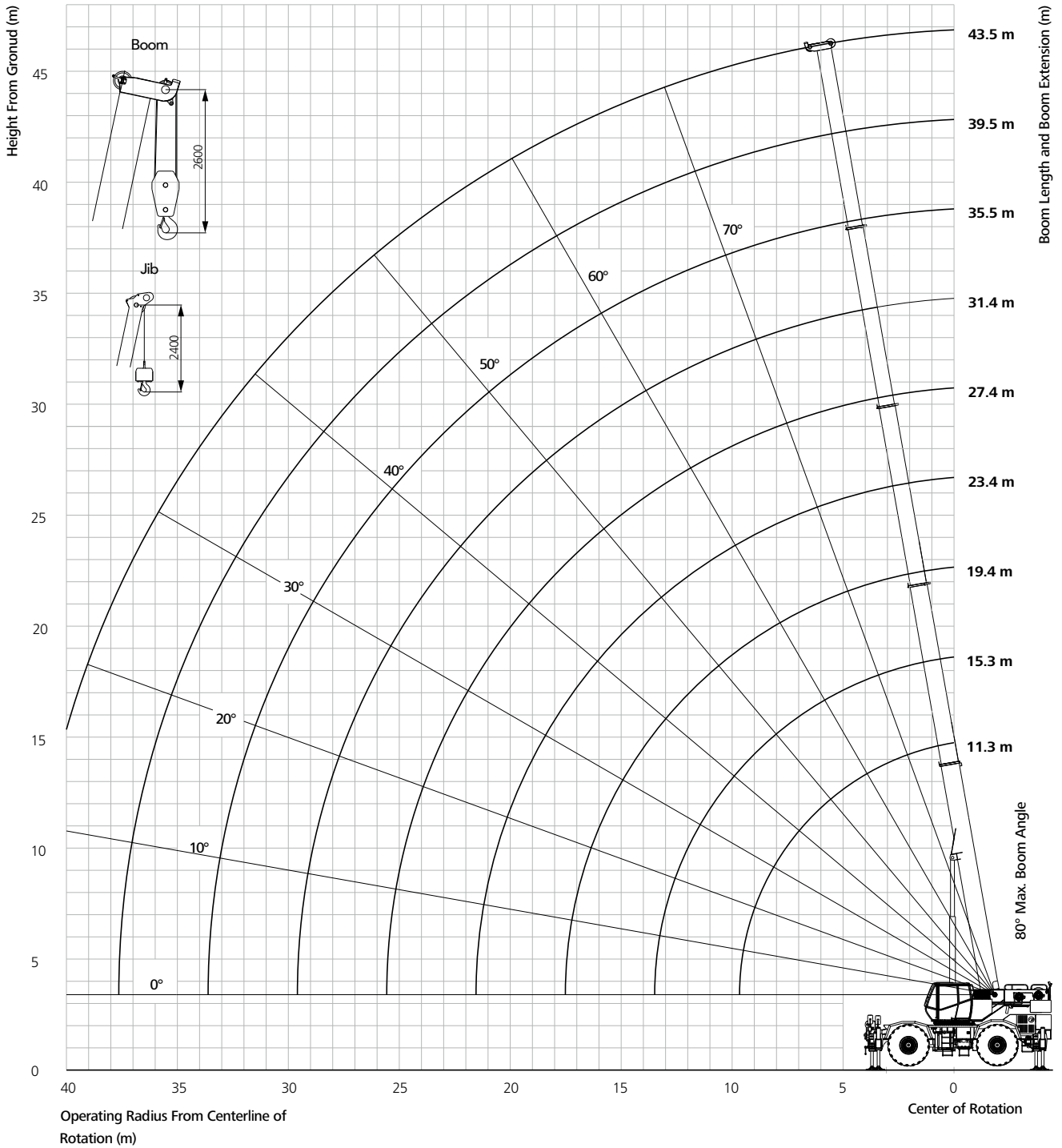

Load Chart - Telescopic Boom

Unit: metric ton



| Radius (m) | 11.30 | 15.33 | 19.35 | | 23.38 | | 27.40 | | 31.43 | | 35.45 | | 39.48 | | 43.50 | Radius (m) |
|------------|-------|-------|-------|-------|-------|-------|-------|-------|-------|-------|-------|-------|-------|-------|-------|------------|
| 3.0 | 60.00 | 45.00 | 35.00 | 22.00 | | | | | | | | | | | | 3.0 |
| 3.5 | 57.00 | 45.00 | 35.00 | 22.00 | 25.00 | 20.00 | | | | | | | | | | 3.5 |
| 4.0 | 54.00 | 45.00 | 35.00 | 22.00 | 25.00 | 20.00 | 22.50 | 17.05 | | | | | | | | 4.0 |
| 4.5 | 47.80 | 43.00 | 33.00 | 22.00 | 25.00 | 20.00 | 22.50 | 17.05 | 17.50 | 15.00 | | | | | | 4.5 |
| 5.0 | 43.00 | 41.00 | 32.00 | 22.00 | 24.50 | 20.00 | 22.00 | 17.05 | 17.50 | 15.00 | | | | | | 5.0 |
| 5.5 | 39.00 | 38.00 | 32.00 | 22.00 | 24.20 | 20.00 | 21.50 | 17.05 | 17.50 | 15.00 | 15.50 | 11.00 | | | | 5.5 |
| 6.0 | 35.50 | 34.70 | 32.00 | 22.00 | 23.80 | 19.50 | 20.50 | 17.05 | 17.50 | 14.50 | 14.50 | 11.00 | | | | 6.0 |
| 6.5 | 32.50 | 32.00 | 30.50 | 22.00 | 22.30 | 19.00 | 19.80 | 16.30 | 17.50 | 14.00 | 14.00 | 11.00 | 12.50 | 10.00 | | 6.5 |
| 7.0 | 30.00 | 29.70 | 29.00 | 22.00 | 21.50 | 18.50 | 18.80 | 15.70 | 17.50 | 13.50 | 14.00 | 11.00 | 12.00 | 10.00 | 9.50 | 7.0 |
| 7.5 | 27.80 | 27.50 | 26.00 | 22.00 | 21.00 | 18.00 | 18.00 | 15.00 | 17.50 | 13.00 | 13.00 | 11.00 | 11.50 | 10.00 | 9.50 | 7.5 |
| 8.0 | 25.80 | 25.00 | 23.50 | 22.00 | 20.00 | 17.50 | 17.20 | 14.50 | 16.50 | 12.50 | 12.50 | 11.00 | 11.00 | 10.00 | 9.50 | 8.0 |
| 9.0 | 20.00 | 20.00 | 19.50 | 21.70 | 18.00 | 17.00 | 16.50 | 13.50 | 15.00 | 12.00 | 12.00 | 10.30 | 10.50 | 10.00 | 9.30 | 9.0 |
| 10.0 | | 16.00 | 16.00 | 17.80 | 16.00 | 12.50 | 15.00 | 12.50 | 13.50 | 11.00 | 11.50 | 9.60 | 10.00 | 9.60 | 9.00 | 10.0 |
| 12.0 | | 10.90 | 11.00 | 12.80 | 12.00 | 12.00 | 11.80 | 10.70 | 11.00 | 10.00 | 10.00 | 8.60 | 9.00 | 9.10 | 8.30 | 12.0 |
| 14.0 | | | 7.70 | 9.80 | 8.50 | 9.50 | 8.80 | 9.35 | 8.60 | 8.60 | 8.50 | 7.80 | 8.00 | 8.60 | 8.00 | 14.0 |
| 16.0 | | | 5.50 | 7.50 | 6.00 | 7.80 | 6.80 | 8.05 | 6.90 | 7.20 | 7.10 | 6.75 | 7.30 | 7.60 | 7.35 | 16.0 |
| 18.0 | | | | | 4.50 | 6.50 | 5.20 | 6.55 | 5.60 | 6.20 | 5.70 | 6.05 | 6.00 | 6.20 | 5.80 | 18.0 |
| 20.0 | | | | | 3.40 | 5.30 | 4.10 | 5.35 | 4.40 | 5.20 | 4.50 | 5.25 | 4.80 | 4.90 | 4.70 | 20.0 |
| 22.0 | | | | | | | 3.15 | 4.45 | 3.30 | 4.40 | 3.55 | 4.55 | 3.70 | 4.15 | 3.80 | 22.0 |
| 24.0 | | | | | | | 2.45 | 3.65 | 2.50 | 3.60 | 2.85 | 3.75 | 2.90 | 3.35 | 3.10 | 24.0 |
| 26.0 | | | | | | | | | 1.90 | 3.10 | 2.25 | 3.25 | 2.30 | 2.85 | 2.50 | 26.0 |
| 28.0 | | | | | | | | | 1.50 | 2.60 | 1.75 | 2.75 | 1.90 | 2.35 | 2.00 | 28.0 |
| 30.0 | | | | | | | | | | | 1.35 | 2.35 | 1.50 | 1.95 | 1.60 | 30.0 |
| 32.0 | | | | | | | | | | | 1.00 | 1.95 | 1.20 | 1.55 | 1.25 | 32.0 |
| 34.0 | | | | | | | | | | | | | 0.90 | 1.25 | 0.95 | 34.0 |
| 36.0 | | | | | | | | | | | | | 0.70 | 1.05 | | 36.0 |
| 2nd boom | 0% | 50% | 100% | 0% | 100% | 0% | 100% | 0% | 100% | 0% | 100% | 0% | 100% | 50% | 100% | 2nd boom |
| 3rd boom | 0% | 0% | 0% | 33% | 17% | 50% | 33% | 66% | 50% | 84% | 66% | 100% | 84% | 100% | 100% | 3rd boom |
| 4th boom | 0% | 0% | 0% | 33% | 17% | 50% | 33% | 66% | 50% | 84% | 66% | 100% | 84% | 100% | 100% | 4th boom |
| 5th boom | 0% | 0% | 0% | 33% | 17% | 50% | 33% | 66% | 50% | 84% | 66% | 100% | 84% | 100% | 100% | 5th boom |
| Rope rate | 10 | 10 | 8 | 8 | 6 | 6 | 4 | 4 | 4 | 4 | 4 | 4 | 4 | 4 | 3 | Rope rate |

Load Chart - Telescopic Boom

Unit: metric ton



| Radius (m) | 11.30 | 15.33 | 19.35 | 23.38 | 27.40 | 31.43 | 35.45 | 39.48 | 43.50 | Radius (m) | |
|----------------|-------|-------|-------|-------|-------|-------|-------|-------|-------|------------|----------------|
| 3.0 | 55.00 | 45.00 | 35.00 | 22.00 | | | | | | | 3.0 |
| 3.5 | 50.00 | 41.00 | 32.50 | 21.00 | 25.00 | 20.00 | | | | | 3.5 |
| 4.0 | 44.40 | 37.00 | 30.50 | 19.80 | 24.00 | 19.00 | 22.50 | 18.50 | | | 4.0 |
| 4.5 | 38.00 | 33.50 | 29.00 | 18.80 | 22.50 | 18.00 | 21.50 | 17.20 | 17.50 | 15.00 | 4.5 |
| 5.0 | 32.00 | 30.00 | 26.50 | 17.50 | 21.50 | 16.50 | 20.80 | 15.00 | 17.20 | 14.00 | 5.0 |
| 5.5 | 27.00 | 25.50 | 23.50 | 16.20 | 20.80 | 15.00 | 20.40 | 13.80 | 17.00 | 12.80 | 5.5 |
| 6.0 | 22.50 | 21.50 | 20.00 | 15.00 | 20.00 | 14.20 | 19.80 | 13.20 | 16.50 | 12.50 | 6.0 |
| 6.5 | 19.00 | 18.00 | 17.50 | 14.20 | 18.00 | 13.50 | 18.00 | 12.80 | 15.80 | 12.30 | 6.5 |
| 7.0 | 16.00 | 15.50 | 15.20 | 13.50 | 15.40 | 13.00 | 15.50 | 12.40 | 14.80 | 12.00 | 7.0 |
| 7.5 | 14.00 | 13.80 | 13.00 | 13.00 | 13.50 | 12.50 | 13.80 | 12.00 | 13.50 | 11.80 | 7.5 |
| 8.0 | 12.00 | 12.00 | 11.00 | 12.40 | 12.20 | 12.00 | 12.50 | 11.50 | 12.20 | 11.20 | 8.0 |
| 9.0 | 9.50 | 9.50 | 9.60 | 11.20 | 9.80 | 11.00 | 10.00 | 10.60 | 10.00 | 10.40 | 9.0 |
| 10.0 | | 7.40 | 7.60 | 9.70 | 7.80 | 9.50 | 8.00 | 9.20 | 8.30 | 9.20 | 10.0 |
| 12.0 | | 5.00 | 5.00 | 7.20 | 5.30 | 7.00 | 5.40 | 6.80 | 5.50 | 6.70 | 12.0 |
| 14.0 | | | 3.40 | 5.40 | 3.70 | 5.30 | 3.90 | 5.20 | 4.00 | 5.00 | 14.0 |
| 16.0 | | | 2.20 | 3.80 | 2.60 | 3.70 | 2.80 | 3.70 | 2.90 | 3.50 | 16.0 |
| 18.0 | | | | | 1.80 | 2.70 | 2.00 | 2.80 | 2.10 | 2.80 | 18.0 |
| 20.0 | | | | | 1.20 | 2.10 | 1.50 | 2.20 | 1.60 | 2.20 | 20.0 |
| 22.0 | | | | | | | 0.90 | 1.70 | 1.10 | 1.80 | 22.0 |
| 24.0 | | | | | | | | 1.30 | | 1.40 | 24.0 |
| 26.0 | | | | | | | | | 1.00 | 1.10 | 26.0 |
| 28.0 | | | | | | | | | 0.90 | 0.90 | 28.0 |
| 2nd boom | 0% | 50% | 100% | 0% | 100% | 0% | 100% | 0% | 100% | 0% | 2nd boom |
| 3rd boom | 0% | 0% | 0% | 33% | 17% | 50% | 33% | 66% | 50% | 84% | 3rd boom |
| 4th boom | 0% | 0% | 0% | 33% | 17% | 50% | 33% | 66% | 50% | 84% | 4th boom |
| 5th boom | 0% | 0% | 0% | 33% | 17% | 50% | 33% | 66% | 50% | 84% | 5th boom |
| Min boom angle | 20 | 25 | 25 | 20 | 20 | 20 | 30 | 20 | 40 | 15 | Min boom angle |
| Rope rate | 10 | 10 | 8 | 8 | 6 | 6 | 4 | 4 | 4 | 4 | Rope rate |

Load Chart - Telescopic Boom

Unit: metric ton



| Radius (m) | 11.30 | 15.33 | 19.35 | 23.38 | 27.40 | 31.43 | 35.45 | 39.48 | 43.50 | Radius (m) | | | | | | |
|----------------|-------|-------|-------|-------|-------|-------|-------|-------|-------|------------|-------|-------|------|------|------|----------------|
| 3.0 | 30.00 | 30.00 | 25.00 | 22.00 | | | | | | 3.0 | | | | | | |
| 3.5 | 24.80 | 24.00 | 23.50 | 20.50 | 20.00 | 20.00 | | | | 3.5 | | | | | | |
| 4.0 | 18.80 | 18.00 | 17.50 | 18.00 | 17.00 | 17.80 | 16.50 | 17.50 | | 4.0 | | | | | | |
| 4.5 | 15.20 | 14.50 | 13.50 | 15.50 | 14.00 | 15.50 | 14.00 | 15.20 | 14.00 | 15.00 | 4.5 | | | | | |
| 5.0 | 12.90 | 12.00 | 11.40 | 13.50 | 11.80 | 13.50 | 12.00 | 13.20 | 12.00 | 13.00 | 5.0 | | | | | |
| 5.5 | 11.20 | 10.50 | 10.00 | 11.50 | 10.20 | 11.50 | 10.50 | 11.50 | 10.80 | 11.20 | 10.50 | 11.00 | 5.5 | | | |
| 6.0 | 9.80 | 9.00 | 8.50 | 10.20 | 9.00 | 10.20 | 9.20 | 10.20 | 9.50 | 10.00 | 9.20 | 9.80 | 9.00 | 9.20 | 6.0 | |
| 6.5 | 8.60 | 8.00 | 7.50 | 8.80 | 7.80 | 8.90 | 8.00 | 9.00 | 8.20 | 9.00 | 8.20 | 9.00 | 8.20 | 8.40 | 6.5 | |
| 7.0 | 7.60 | 7.00 | 6.50 | 7.80 | 7.00 | 7.90 | 7.20 | 8.00 | 7.30 | 8.00 | 7.30 | 8.00 | 7.40 | 7.60 | 7.40 | 7.0 |
| 7.5 | 6.60 | 6.00 | 5.60 | 7.00 | 6.20 | 7.10 | 6.50 | 7.20 | 6.50 | 7.20 | 6.50 | 7.20 | 6.50 | 6.70 | 6.50 | 7.5 |
| 8.0 | 5.70 | 5.20 | 5.00 | 6.00 | 5.20 | 6.10 | 5.50 | 6.20 | 5.60 | 6.20 | 5.60 | 6.20 | 5.60 | 5.80 | 5.70 | 8.0 |
| 9.0 | 4.30 | 4.00 | 3.80 | 4.70 | 4.20 | 4.90 | 4.50 | 5.00 | 4.50 | 5.00 | 4.50 | 5.00 | 4.50 | 4.70 | 4.40 | 9.0 |
| 10.0 | | 3.00 | 2.80 | 3.60 | 3.00 | 3.80 | 3.20 | 3.90 | 3.20 | 4.00 | 3.20 | 4.00 | 3.30 | 3.50 | 3.40 | 10.0 |
| 12.0 | | 1.60 | 1.40 | 2.40 | 1.80 | 2.60 | 2.00 | 2.70 | 2.10 | 2.80 | 2.20 | 2.80 | 2.30 | 2.50 | 2.40 | 12.0 |
| 14.0 | | | | 1.60 | 1.00 | 1.80 | 1.20 | 1.90 | 1.30 | 2.00 | 1.40 | 2.00 | 1.60 | 1.80 | 1.70 | 14.0 |
| 16.0 | | | | 1.00 | | 1.20 | | 1.30 | 0.80 | 1.30 | 0.90 | 1.40 | 1.10 | 1.30 | 1.20 | 16.0 |
| 18.0 | | | | | | | | 0.90 | | 0.90 | | 1.00 | 0.70 | 0.90 | 0.80 | 18.0 |
| 2nd boom | 0% | 50% | 100% | 0% | 100% | 0% | 100% | 0% | 100% | 0% | 100% | 0% | 100% | 50% | 100% | 2nd boom |
| 3rd boom | 0% | 0% | 0% | 33% | 17% | 50% | 33% | 66% | 50% | 84% | 66% | 100% | 84% | 100% | 100% | 3rd boom |
| 4th boom | 0% | 0% | 0% | 33% | 17% | 50% | 33% | 66% | 50% | 84% | 66% | 100% | 84% | 100% | 100% | 4th boom |
| 5th boom | 0% | 0% | 0% | 33% | 17% | 50% | 33% | 66% | 50% | 84% | 66% | 100% | 84% | 100% | 100% | 5th boom |
| Min boom angle | 20 | 25 | 45 | 25 | 45 | 40 | 55 | 45 | 55 | 50 | 60 | 55 | 62 | 60 | 62 | Min boom angle |
| Rope rate | 10 | 8 | 6 | 6 | 6 | 6 | 4 | 4 | 4 | 4 | 4 | 4 | 4 | 4 | 4 | Rope rate |

Jib Operating Range

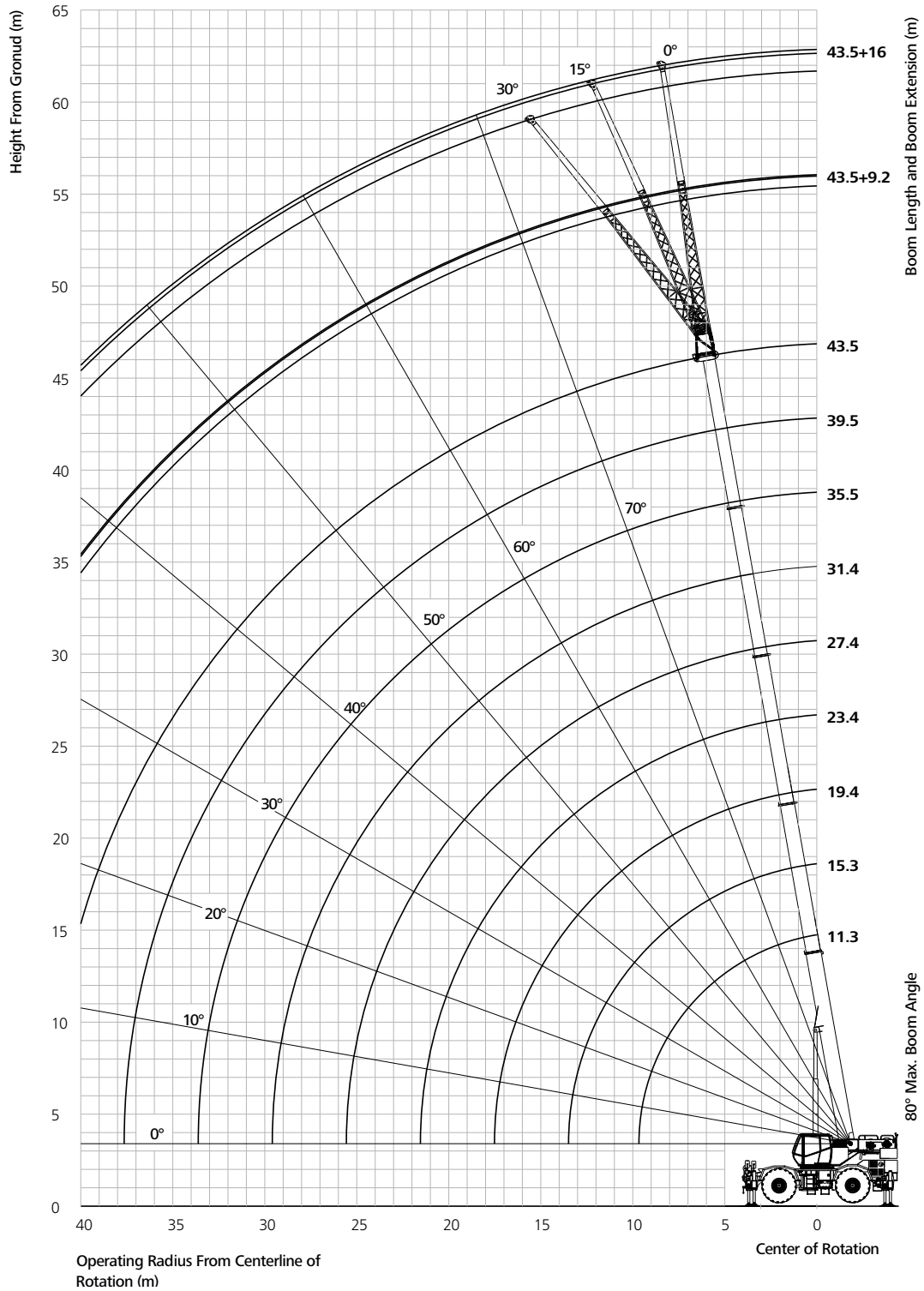

Load Chart - Fixed Jib

Unit: metric ton

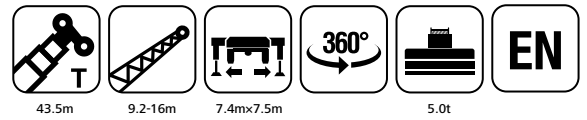

| Working length of the boom | 43.5m+9.2m | | | 43.5m+16m | | | Working length of the boom |
|----------------------------|------------|------|------|-----------|------|------|----------------------------|
| | 0° | 15° | 30° | 0° | 15° | 30° | |
| 80 | 4.50 | 2.70 | 2.40 | 2.60 | 1.50 | 1.10 | 80 |
| 78 | 4.50 | 2.70 | 2.40 | 2.60 | 1.50 | 1.10 | 78 |
| 76 | 4.00 | 2.50 | 2.30 | 2.40 | 1.40 | 1.10 | 76 |
| 74 | 3.75 | 2.40 | 2.25 | 2.20 | 1.30 | 1.10 | 74 |
| 72 | 3.50 | 2.30 | 2.15 | 2.00 | 1.20 | 1.00 | 72 |
| 70 | 3.00 | 2.20 | 2.05 | 1.80 | 1.15 | 1.00 | 70 |
| 68 | 2.70 | 2.10 | 1.95 | 1.60 | 1.10 | 0.95 | 68 |
| 66 | 2.50 | 2.00 | 1.85 | 1.50 | 1.05 | 0.90 | 66 |
| 64 | 2.20 | 1.80 | 1.75 | 1.45 | 1.00 | 0.85 | 64 |
| 62 | 2.00 | 1.65 | 1.50 | 1.30 | 0.95 | 0.80 | 62 |
| 60 | 1.70 | 1.45 | 1.20 | 1.10 | 0.85 | 0.75 | 60 |
| 58 | 1.20 | 1.00 | 0.85 | 0.90 | 0.75 | 0.65 | 58 |
| 56 | 1.00 | 0.85 | 0.75 | 0.80 | 0.65 | 0.60 | 56 |
| 54 | 0.80 | 0.70 | 0.60 | 0.70 | 0.60 | | 54 |
| 52 | 0.70 | 0.60 | 0.55 | | | | 52 |
| 50 | 0.60 | | | | | | 50 |
| Min angle(°) | 48° | 50° | 50° | 52° | 52° | 54° | Min angle(°) |

Load Chart - Pick and Carry, Load over Front

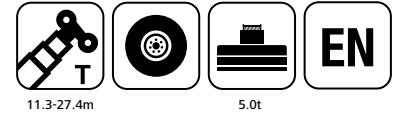

11.3-27.4m

5.0t

Unit: metric ton

| Radius (m) | 11.30 | 15.33 | 19.35 | 23.38 | 27.40 | Radius (m) |
|--------------|-------|-------|-------|-------|-------|--------------|
| 3 | 18.10 | 14.10 | 9.00 | | | 3 |
| 3.5 | 16.00 | 14.10 | 8.00 | 6.50 | | 3.5 |
| 4 | 14.30 | 14.10 | 7.00 | 6.50 | | 4 |
| 4.5 | 12.85 | 12.65 | 7.20 | 6.50 | 5.50 | 4.5 |
| 5 | 11.60 | 11.40 | 6.50 | 6.50 | 5.00 | 5 |
| 5.5 | 10.50 | 10.30 | 6.00 | 6.00 | 4.50 | 5.5 |
| 6 | 9.20 | 9.35 | 5.30 | 5.00 | 4.20 | 6 |
| 6.5 | 8.00 | 8.40 | 4.80 | 4.30 | 3.80 | 6.5 |
| 7 | 7.00 | 7.50 | 4.20 | 4.00 | 3.50 | 7 |
| 7.5 | 6.00 | 6.60 | 3.80 | 3.50 | 3.20 | 7.5 |
| 8 | 5.30 | 5.80 | 3.20 | 3.00 | 2.90 | 8 |
| 8.5 | 4.65 | 5.40 | 2.95 | 2.70 | 2.50 | 8.5 |
| 9 | 4.00 | 5.00 | 2.70 | 2.40 | 2.20 | 9 |
| 10 | | 4.00 | 2.20 | 2.00 | 1.90 | 10 |
| 11 | | | 1.70 | 1.60 | 1.50 | 11 |
| 12 | | | | 1.50 | 1.30 | 12 |
| 14 | | | | | 1.00 | 14 |
| 1st cylinder | 0% | 0% | 0% | 0% | 0% | 1st cylinder |
| 2nd cylinder | 0% | 17% | 33% | 50% | 67% | 2nd cylinder |
| Rope rate | 6 | 6 | 6 | 6 | 6 | Rope rate |

For safety operation, traveling speed shall be less than 4km/h.

Load Chart - On Tires Stationary, Load over Front

Unit: metric ton

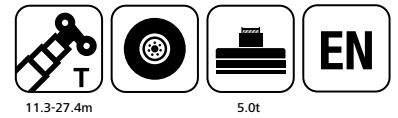

| Radius (m) | 11.30 | 15.33 | 19.35 | 23.38 | 27.40 | Radius (m) |
|--------------|-------|-------|-------|-------|-------|--------------|
| 3 | 20.00 | 16.00 | 15.00 | | | 3 |
| 3.5 | 20.00 | 16.00 | 15.00 | 11.00 | | 3.5 |
| 4 | 20.00 | 16.00 | 14.00 | 11.00 | 10.00 | 4 |
| 4.5 | 17.50 | 15.00 | 13.00 | 11.00 | 10.00 | 4.5 |
| 5 | 14.50 | 13.00 | 12.00 | 11.00 | 10.00 | 5 |
| 5.5 | 12.00 | 11.00 | 11.00 | 10.00 | 10.00 | 5.5 |
| 6 | 10.30 | 10.00 | 10.00 | 9.50 | 9.50 | 6 |
| 6.5 | 9.10 | 9.00 | 8.80 | 9.00 | 9.20 | 6.5 |
| 7 | 7.80 | 7.90 | 8.00 | 8.00 | 8.00 | 7 |
| 7.5 | 6.80 | 6.90 | 7.00 | 7.20 | 7.50 | 7.5 |
| 8 | 6.00 | 6.00 | 6.00 | 6.50 | 7.10 | 8 |
| 8.5 | 5.20 | 5.00 | 5.00 | 6.00 | 6.30 | 8.5 |
| 9 | 4.50 | 4.50 | 4.00 | 5.00 | 5.50 | 9 |
| 10 | | 3.50 | 3.00 | 4.00 | 4.20 | 10 |
| 11 | | | 2.00 | 3.30 | 3.80 | 11 |
| 12 | | | 1.00 | 2.80 | 3.00 | 12 |
| 14 | | | | 1.80 | 2.00 | 14 |
| 16 | | | | 1.00 | | 16 |
| 1st cylinder | 0% | 0% | 0% | 0% | 0% | 1st cylinder |
| 2nd cylinder | 0% | 17% | 33% | 50% | 67% | 2nd cylinder |
| Rope rate | 6 | 6 | 6 | 6 | 6 | Rope rate |

Load Chart - On Tires Stationary

Unit: metric ton



11.3-27.4m

5.0t

| Radius (m) | 11.30 | 15.33 | 19.35 | 23.38 | 27.40 | Radius (m) |
|--------------|-------|-------|-------|-------|-------|--------------|
| 3 | 12.00 | 10.50 | 10.0 | | | 3 |
| 3.5 | 12.00 | 10.50 | 10.0 | | | 3.5 |
| 4 | 10.00 | 10.00 | 9.0 | 8.00 | | 4 |
| 4.5 | 8.60 | 8.00 | 8.0 | 6.50 | 5.50 | 4.5 |
| 5 | 7.00 | 6.50 | 6.0 | 5.70 | 5.50 | 5 |
| 5.5 | 5.80 | 4.80 | 4.5 | 5.00 | 5.50 | 5.5 |
| 6 | 4.30 | 3.00 | 3.0 | 4.00 | 5.50 | 6 |
| 6.5 | 3.00 | 2.50 | 2.5 | 3.00 | 3.50 | 6.5 |
| 7 | 2.50 | 2.00 | 2.0 | 2.50 | 3.00 | 7 |
| 7.5 | 2.00 | 1.50 | 1.5 | 1.70 | 2.00 | 7.5 |
| 8 | 1.50 | 1.50 | 1.5 | 1.70 | 2.00 | 8 |
| 8.5 | | 1.00 | 1.0 | 1.20 | 1.50 | 8.5 |
| 9 | | | | | 1.00 | 9 |
| 1st cylinder | 0% | 0% | 0% | 0% | 0% | 1st cylinder |
| 2nd cylinder | 0% | 17% | 33% | 50% | 67% | 2nd cylinder |
| Rope rate | 6 | 6 | 6 | 6 | 6 | Rope rate |



SANY GROUP CRANE BU

SANY Mobile Crane Industrial Park, No.168 Jinzhou Avenue, Jinzhou Development Zone, Changsha City, Hunan Province, P.R. China Zip 410600

Consulting sanycrane@sanygroup.com (Crane BU) / crd@sany.com.cn (IHQ)

After-sales Service 0086-400 6098 318

Reminder:

Any change in the technical parameters and configuration due to product modification or upgrade may occur without prior notice. The machine in the picture may include additional equipment. This brochure is for reference only, and goods in kind shall prevail.

Copyright at SANY. No part of this brochure may be copied or used for any purpose without written approval from SANY.

© Edited in July 2021

